HIGHLIGHTS

'45

'46

M. H. S.

Maurice C. McCarley

THE
HIGHLIGHTS OF 45-46

Published by the Students of
Apache County High School
McNary, Arizona

THEME-- In publishing the High School Annual for the year 1945 and 1946, we thought it would be nice to use a theme like a movie. We hope that each and every one will enjoy looking over the reels of thrills in the years to come. We hope that when you wish to review your happy days which were spent at the High School in McNary, you will pick up your copy of the "Highlights, and pleasant memories will be reflected on the screen of your mind.

STORY-- At the beginning of the year the student body had a meeting, and we discussed the possibilities of publishing an annual. The idea originated with the Seniors. This was to be their last year at our High School, and they wanted to do something to make them remembered in the years to come. Each and every one in the Senior Class as well as most of the Juniors, helped make this Annual possible. Each class had some sort of representative on the Annual Staff, but it took the cooperation of each and every student in the High School to put out our Year Book.

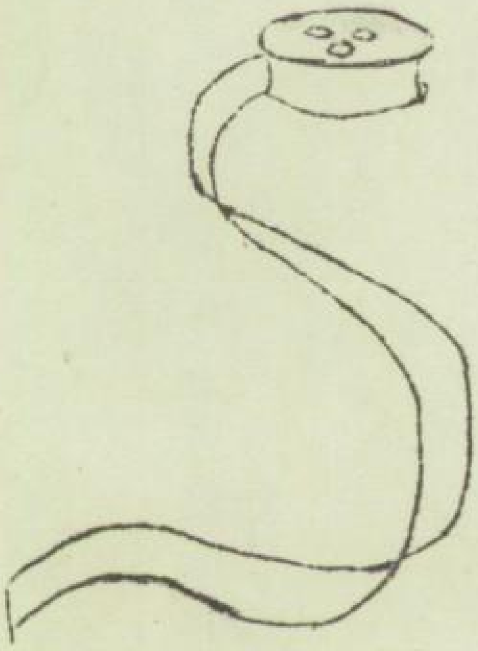

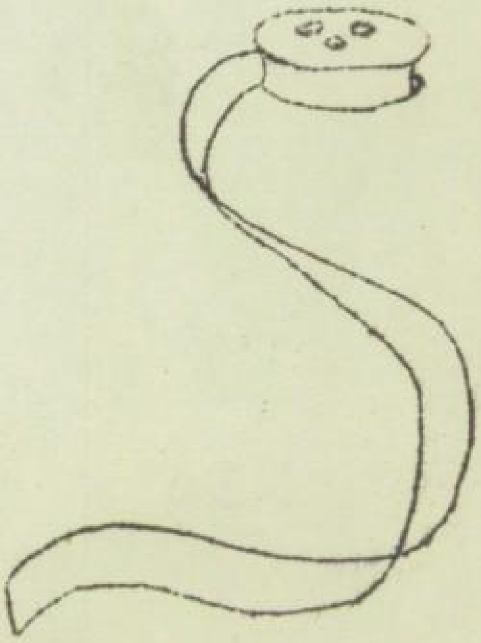

THE ACADEMY AWARD FOR 1945 AND 1946 IS PRESENTED TO THOMAS P. GROVE BY THE STUDENTS OF McNARY HIGH SCHOOL FOR HIS OUTSTANDING ACTING AS OUR PRINCIPAL AND THE SUPERINTENDENT OF M.H.S.

Mr. Grove
AWARD
1945-1946

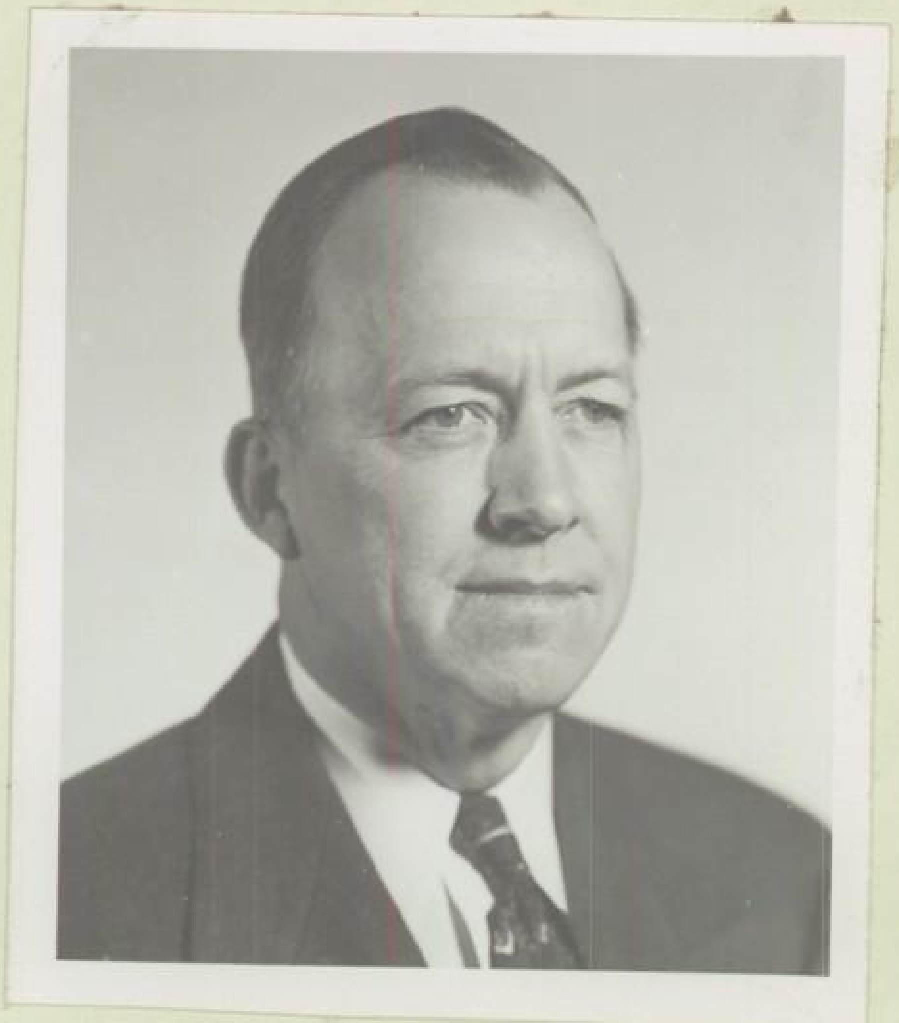

Thomas P. Grove

Mr. Grove was a teacher in McNary High School for two years. He has been Principal and Superintendent for the past three years. We dedicate this annual to you, Mr. Grove, as a token of appreciation.

OUR DIRECTORS--

Thomas P. Grove

Our Principal, Mr. Grove was a graduate of the Potamac State School in Kiser, West Virginia. He had two years at Shepherd College, Shepherdstown, West Virginia. Mr. Grove also attended Randolph-Macon Men's College at Ashland, Virginia. He received his graduate work at the University of Arizona, Flagstaff and Tempe Colleges.

Nellie Cureton

Mrs. Cureton was born in Chillicothe, Missouri and graduated from the High School as Valedictorian. She graduated from the Teachers College at Warrensburg, Missouri and was awarded a scholorship for high standing in English and Language Study. She entered Kansas State University and completed four years course in two years, majoring in Latin, English, and History. She received her M. A. in Latin at the Graduate School of Kansas University. Mrs. Cureton has a membership in the honorary fraternity of Phi-Beta Kappa.

Margaret Moore

Mrs. Moore was born in Shreveport, La. She was a graduate of Byrd High School in Shreveport and was Valedictorian. She was a member of a National Honor Society and National Forensic League. She was awarded the Epsilon Epsilon Fraternity Pin and a lifetime membership because of her grades in English. Mrs. Moore received a scholorship to the Louisiana Polytechnic Institution. She belonged to several Fraternities and the Writers Club. While in college, she was voted Sweetheart of the Alpha Lamba Taw for two years.

Waldo B. Christy

Mr. Christy was born in Iowa and was a graduate of Phoenix High School. He was Valedictorian. Mr. Christy went to the University of Southern California and received the Bachelor Of Arts Degree. While in Southern Cal. he played some Foot Ball and had Public Speaking. He received his M. A. at Chicago. He also attended Columbia University, University of Penn., Oregon State College, and Tempe Teachers College. Mr. Christy has taught at the State Teachers College at Flagstaff, Phoenix Union High School, Tempe Union High School, Beaver College, Bowling Green Business University, and various others. He is a member of Sigma Chi Fraternity.

Mr. Grove
  Superintendent, and Principal. History
Mrs. Cureton
  English, History
Mrs. Moore
  Science, Fn. Lang.
Mr. Christy
  Commercial, Math.

[illegible]
[illegible] Grove

Our Principal, Mr. Grove was a graduate of the Potomac State School in Keyser, West Virginia. He had two years at Shepherd College, Shepherdstown, West Virginia. Mr. Grove also attended Randolph-Macon Men's College at Ashland, Virginia. He received his graduate work at the University of Arizona, Flagstaff and Tempe Colleges.

[illegible] Carleton

Mrs. Carleton was born in Chillicothe, Missouri and graduated from the High School as Valedictorian. She graduated from the [illegible] College at Warrensburg, Missouri and was awarded a scholarship for high standing in English and Language Study. She entered Kansas State University and completed four years course in two years, majoring in Latin, English, and History. She received her M. A. in Latin at the Graduate School of Kansas University. Mrs. Carleton was a member of the honorary fraternity of Phi-Beta-Kappa.

[illegible] Moore

Mrs. Moore was born in Shreveport, La. She was a graduate of Byrd High School in Shreveport and was Valedictorian. She was a member of a National Honor Society and National Forensic League. She was awarded the [illegible] Epsilon Fraternity pin and a lifetime membership because of her grades in English. Mrs. Moore received a scholarship to the Louisiana Polytechnic Institution. She belonged to several fraternities and the Writers Club. While in college, she was voted a sweetheart of the Alpha [illegible] for two years.

[illegible] Christy

Mr. Christy was born in Iowa and was a graduate of Phoenix Union High School. He was Valedictorian. Mr. Christy went to the University of Southern California and received the Bachelor of Arts degree. While in Southern Cal. he played [illegible] and [illegible] Speaking. He received his M. A. at Chicago. He also attended Columbia University, University of Arizona, Oregon State College, and Tempe Teachers College. Mr. Christy has taught at the State Teachers College of Flagstaff, Phoenix Union High School, Tempe Union High School, [illegible] College, Bowling Green Business University, and various others. He is a member of Sigma Chi Fraternity.

Mr. Grove
Superintendent and Principal
[illegible] History
Mrs. Carleton
English, History
Mrs. Moore
[illegible]
Mr. Christy
[illegible]

ANNUAL STAFF

Editor	Joan Penoyer
Asst. Editors	Marian Talbert Alvin McAlister
Business Manager	Annette Shaw
Asst. Business Managers	Jim Wisdom Billy Wilson

CONTRIBUTING STAFF

Typist	Iris McCarley Billy Wilson Laura Smith Fela Padilla Virginia Benitez Abelardo Duran
Mimeographing	Ethel Myers Billy Wilson Laura Smith
Literary Work	Mrs. Moore Abelardo Duran Richard Longenbaugh Mr. Christy
Art	Christine Tabor Billy McGhee
Miscellaneous Staff	Rayola Penrod Reva Lott Delma Hughey Thurman Blackwell Glenace Mineer
Sponsor for the Annual	Mr. Waldo B. Christy

SENIORS

Class Colors
Blue and Gold

Class Flower
Yellow Rose

Class Motto
"With the cords of the Past, we will ring the bells of the Future"

The Senior Class started off this year by electing class officers. Iris McCarley was elected President, and under her leadership, we had a successful Senior year. Our first special event was a party given to the Juniors on Halloween night. This party ended with a bang; some danced and others were on a jamboree.

Some of us have had parts in school plays directed by Mr. Grove. These plays were very successful. We have attended school dances sponsored by Mrs. Moore as Student Body Faculty Sponsor. For Easter Sunday, the Seniors went to the Grand Canyon and witnessed a Sunrise Ceremony of a religious nature. Some of the Seniors visited Flagstaff and took a peek at the San Francisco Peaks. They went around the State College campus and were shown the different buildings and grounds. At the Canyon, we stayed at the beautiful "Bright-Angel Lodge."

Then came the Senior Ditch Day which was held early in the Spring. The Seniors went off for the day and had a very enjoyable time. We were accompanied by Mr. Grove, our sponsor.

The Junior-Senior Banquet was one of the high lights of our Senior Year. It was sponsored by the Juniors. The "Senior Hop" was held the same night. Friends and relatives of the Seniors and Juniors were invited, and a grand time was had.

Baccalaureate Services were held in the Community Church. Reverend Penoyer presided. Then came Graduation Night--the greatest of all nights for the Senior Class. Various Seniors spoke on the program. Songs were afterwards sung.

Out of eighteen graduates from the Eighth Grade, only four remain to graduate from High School. Our Freshman year was one of our best. Most of us took part in school activities. Our Sophomore and Junior years were about the same, except that activities were more advanced and there were fewer pupils in the class. Our Junior Prom was a success, as was the Junior-Senior Banquet. One of our classmates, Pete Dominguez, joined the Navy before completing his Junior year. Our Senior year was the best in McNary High School.

Class Officers

President	Iris McCarley
Vice-Pres.	Abelardo Duran
Secretary	Fela Padilla
Treasurer	Virginia Benitez
Sponsor	Thomas P. Grove

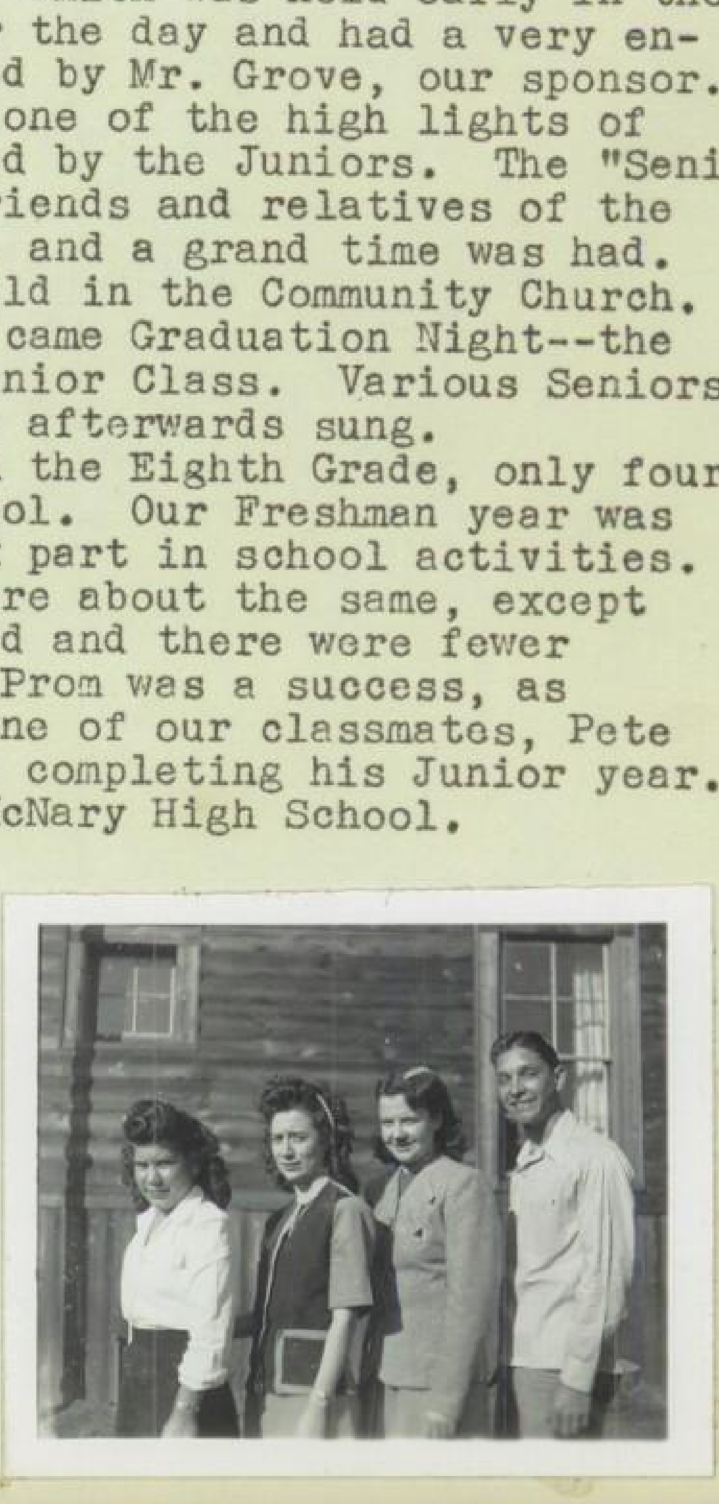

SENIOR CLASS OF 1945-46

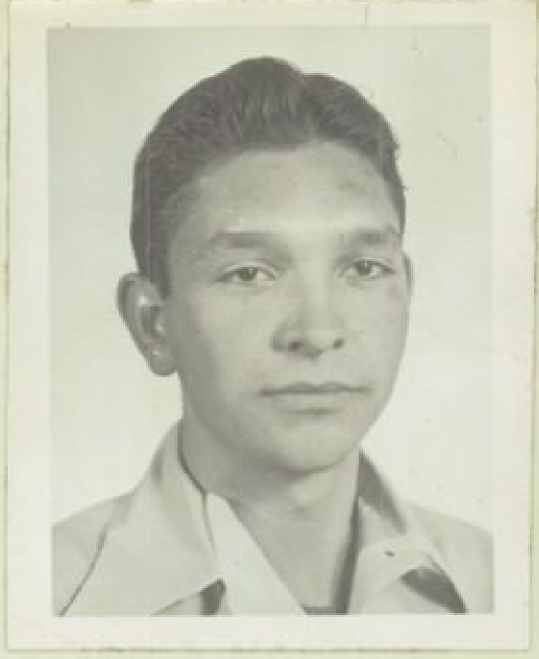

Abelardo Duran
Vice-President. Very popular, nice looking. Ambition to be a doctor. Exceptionally good in all subjects.

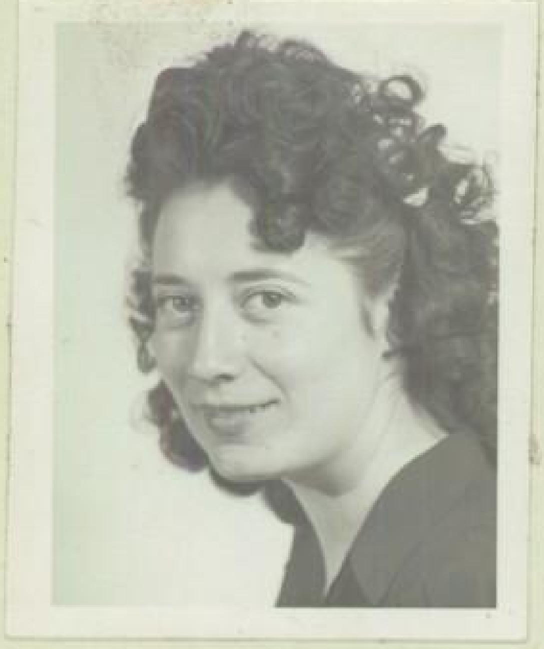

Fela Padilla
Secretary. Very smart in all subjects. Small, dark and very bashful. Ambition to be a beauty operator.

Iris McCarley
President. Most popular girl in High School. Ambition to be a private secretary.

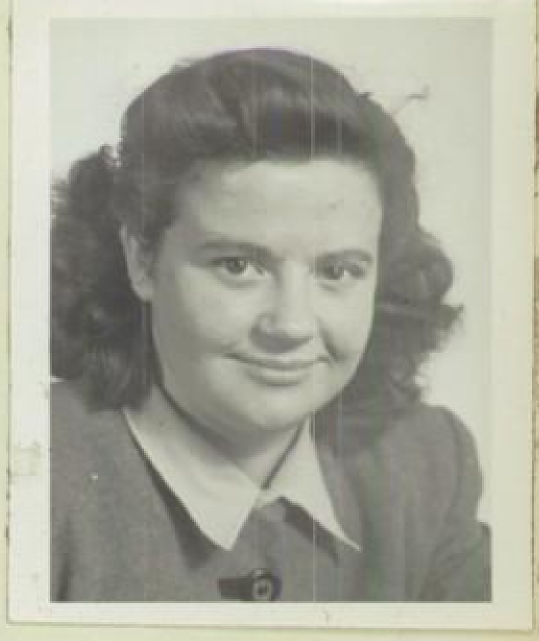

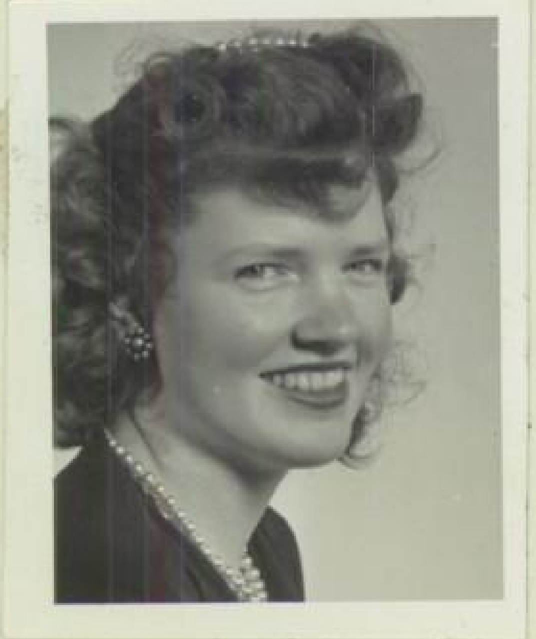

Joan Penoyer
Ambition to be a radio actress. Personality super. Tall and very pretty.

Annette Shaw
Class reporter. Ambition to be a beauty operater. Has a wonderful voice. Exceptionally good grades.

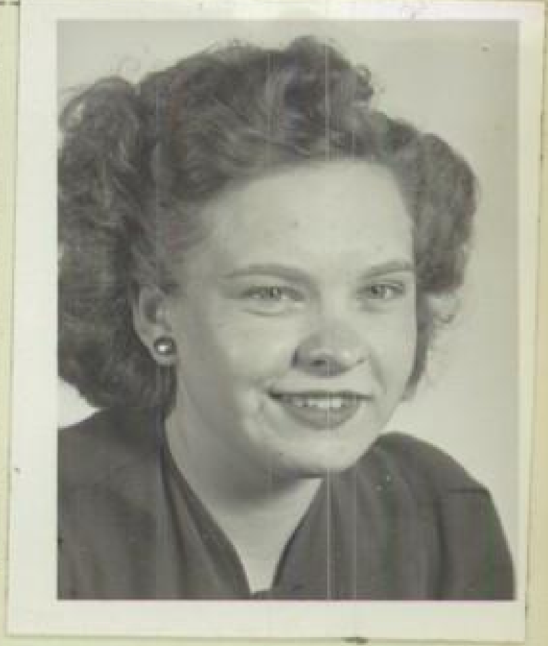

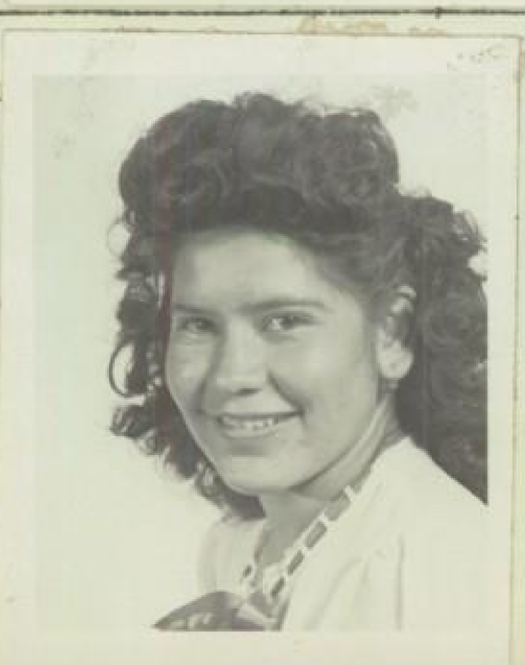

Virginia Benitoz
Treasurer. Ambition to be a telephone operator. Small and very quiet.

Petra Holguin
Ambition to be a dancing teacher. Very small and very friendly.

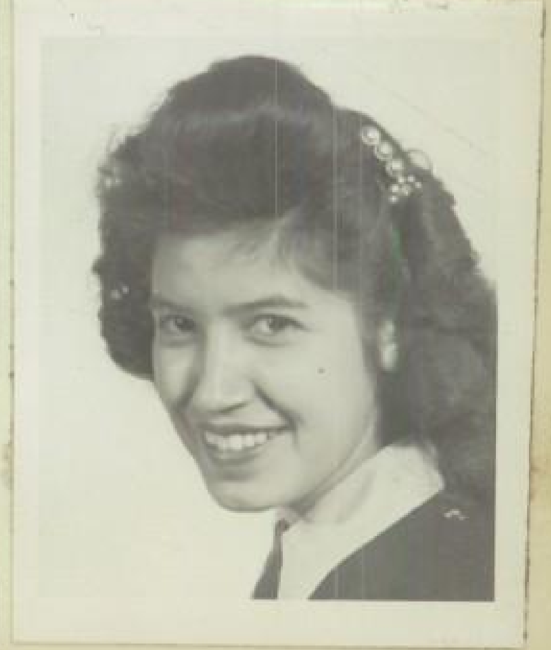

Joan Penoyer was born in Kalamazoo, Mich., Sept. 3,1929. She entered school in Marengo, Ill., and attended several other schools. Joan first came to McNary in her fifth year, leaving the next. After attending schools in California for several years, she returned to McNary. This year she will graduate with the class of '46. Her favorite subjects are music, art, dramatics, and languages. She plans to enter the University of Arizona in September.

Fela Padilla was born in McNary, Jan. 17,1928. She entered the first grade in St. Johns, afterwards coming to McNary. Her favorite subjects are tybing, and bookkeeping. After finishing high school she plans to take a beauty course.

Iris McCarley was born in Verden, Oklahoma, Sept. 12, 1928. She entered school in Oklahoma where she attended her first two years, and then came to McNary. Her favorite subjects are history, and bookkeeping. After she finished school she plans to go to Business School.

Petra Holguin was born in Fabon, Texas, Aug. 28,1928. She entered school in Grants, New Mexico, and then came to McNary. Her favorite subjects are typing and bookkeeping, history, and English. She also plans to attend Business School.

Virginia Benitez was born in Flagstaff, Arizona, May 12,1927. She entered school in Flagstaff and came to McNary in 1941. Her favorite subjects are typing and bookkeeping. Virginia is another Senior who plans to take a business course.

Annette Shaw was born is Socorro, New Mexico, Feb. 17,1929. She entered school in Socorro then moved to Springerville, Arizona. She entered McNary High School in 1943. Her favorite subjects are music, history, and science. After graduation she plans to attend beauty school.

Abelardo Duran was born in McNary Dec. 26,1927. He first attended school in Gallup, New Mexico, then moved to Los Angeles, California, and finally entered McNary Schools. He is the only boy in the Senior class of '46. His favorite subjects are history and biology. He expects to go into the Army after graduation but later plans to attend Northwestern University in Chicago, Ill.

Well, now we know what every one of the Seniors want to be when they graduate. All we have to do is sit back and wait. In about ten years from now we will look the Senior Class of '45 and '46 up and see if all of their wishes and dreams came true.

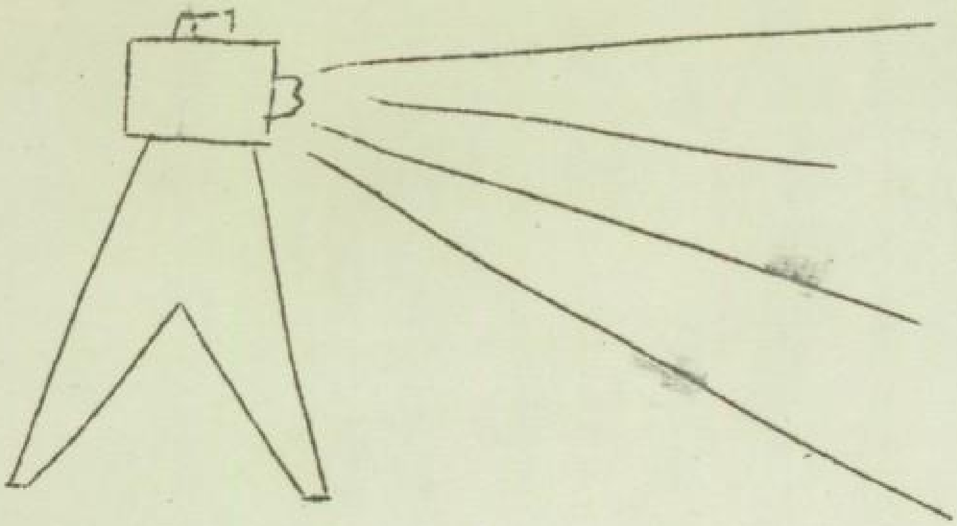

JUNIORS
'45-'46

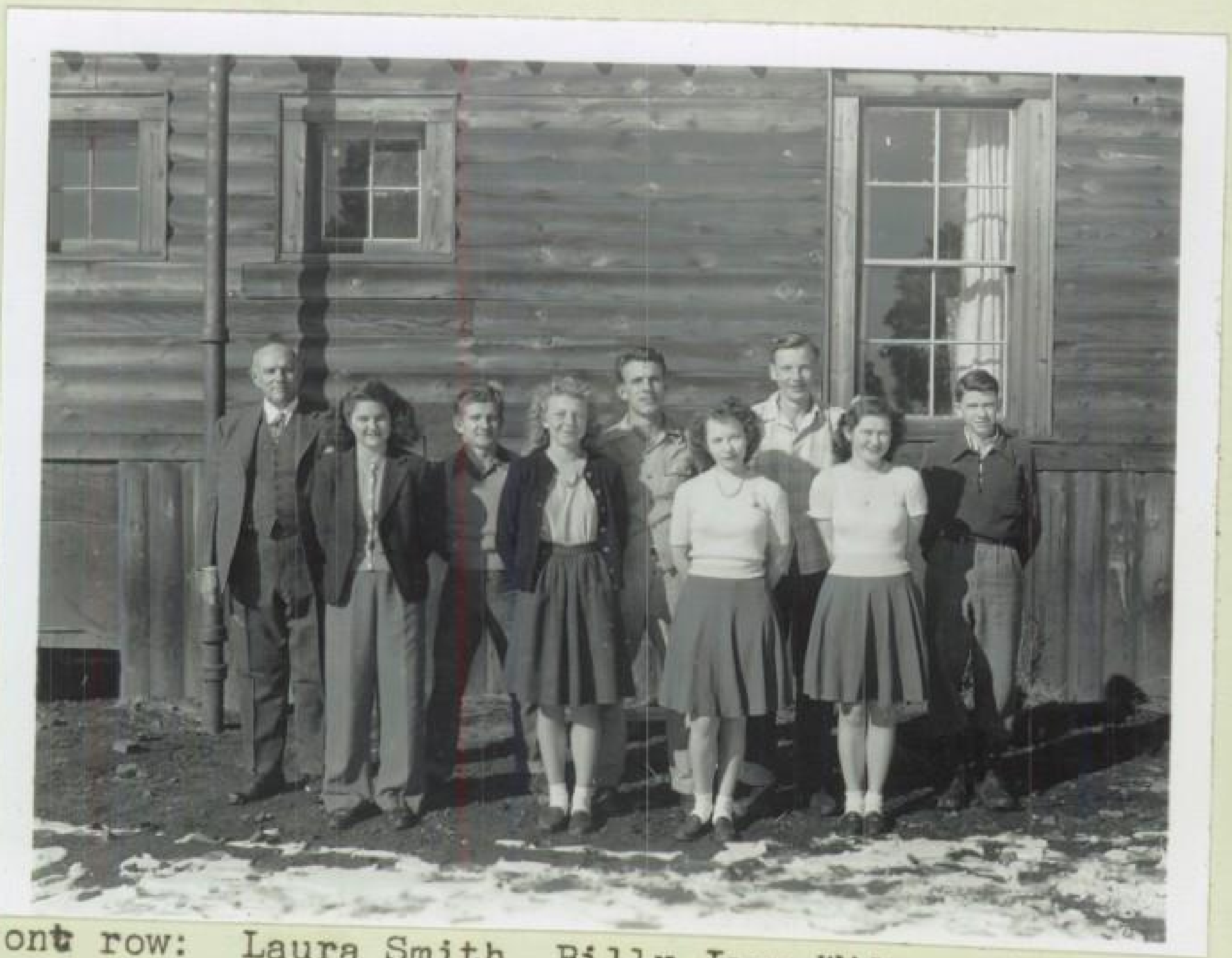

Front row: Laura Smith, Billy Jean Wilson, Marian Talbert, Dovie Row.

Second row: Mr. W. B. Christy, Bobby McGhee, Jim Wisdom, Richard Longenbaugh, Patrick Fitzgibbons.

Class Officers

Marian Talbert	President
Billy Wilson	Vice-President
Laura Smith	Sec'y.-Treasurer
Waldo Christy	Class Sponsor

Class Colors:
Black and Gold

Class Flower:
Red Rose

Class Motto

"Smile and the world smiles with you, weep and you weep alone."

The Junior Class of 1945-1946 started this year off with a bang. We had our first meeting and elected class officers. Committees were elected to get a motto and class colors for us. We were very fortunate in getting Mr. Christy for our sponsor.

He was sponsor for the same class when we were all Sophies.

Many of our fellow students left McNary Hi and our class was rather small for a while, but now we have added more to the class and are very proud of our little group.

During the First Semester the Juniors gave a party for the Seniors. We sponsored a show and our bank account gradually grew. We also gave other parties.

As soon as the Second Semester rolled around, we began thinking about our Junior Prom and the Junior-Senior Banquet. We had a very cooperative class and this was a great help in planning the decorations and carrying out the plans for the Prom and Banquet. We also sponsored another show the Second Semester.

Our Junior Class was very active on our school paper "Timberwolf". We were all either typists or reporters for the School News column or perhaps the Snoop column

Jim Wisdom and Bobby McGhee carried the colors for the Junior Class in athletics. They were two of our most outstanding football and basketball players.

We were also represented on the Pep Squad. All of our girls were in there pitching, and Marian Talbert was one of the Cheer Leaders.

Members of the Junior Class were in the Student Body Play, and the play given by the Junior and Senior Classes.

SMILING JUNIORS

Smile and the world smiles with you
Weep and you weep alone.
For if you smile,
It won't cramp your style,
You've made hay while the sun has shone.

Praise and the world praises with you,
Gripe and you gripe to yourself,
For praise to a-nother,
Is love for a brother,
But a gripe is but dust on the shelf.

Love and the world loves with you,
Hate and you ride for a fall,
For love is great,
But there's nothing hate,
So love and be loved by all.

Bobby McGhee

You see, the Class Poet is Bobby McGhee. He has written many fine poems for our class but we think this one is more appropriate, since it is written about our class motto.

As Sophomores Marian Talbert and Jim Wisdom were in High School plays. Bobby McGhee was the star tumbler in the tumbling team. Marian Talbert danced in Bond Shows given by students of McNary High School.

We are looking forward to next year, when we will be the Seniors of this school, can take a trip to the Grand Canyon, and become entitled to wear the Cap and Gown.

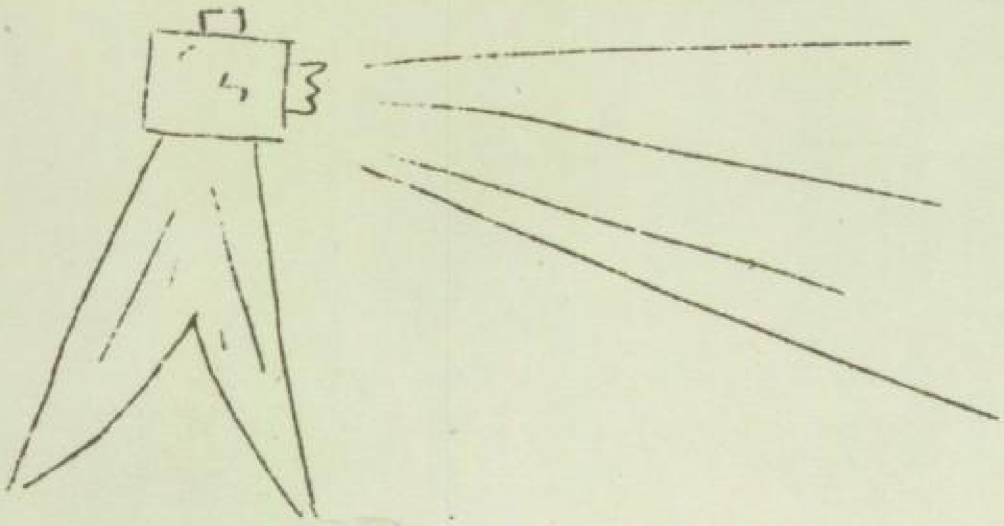

SOPHOMORES

'45 - '46

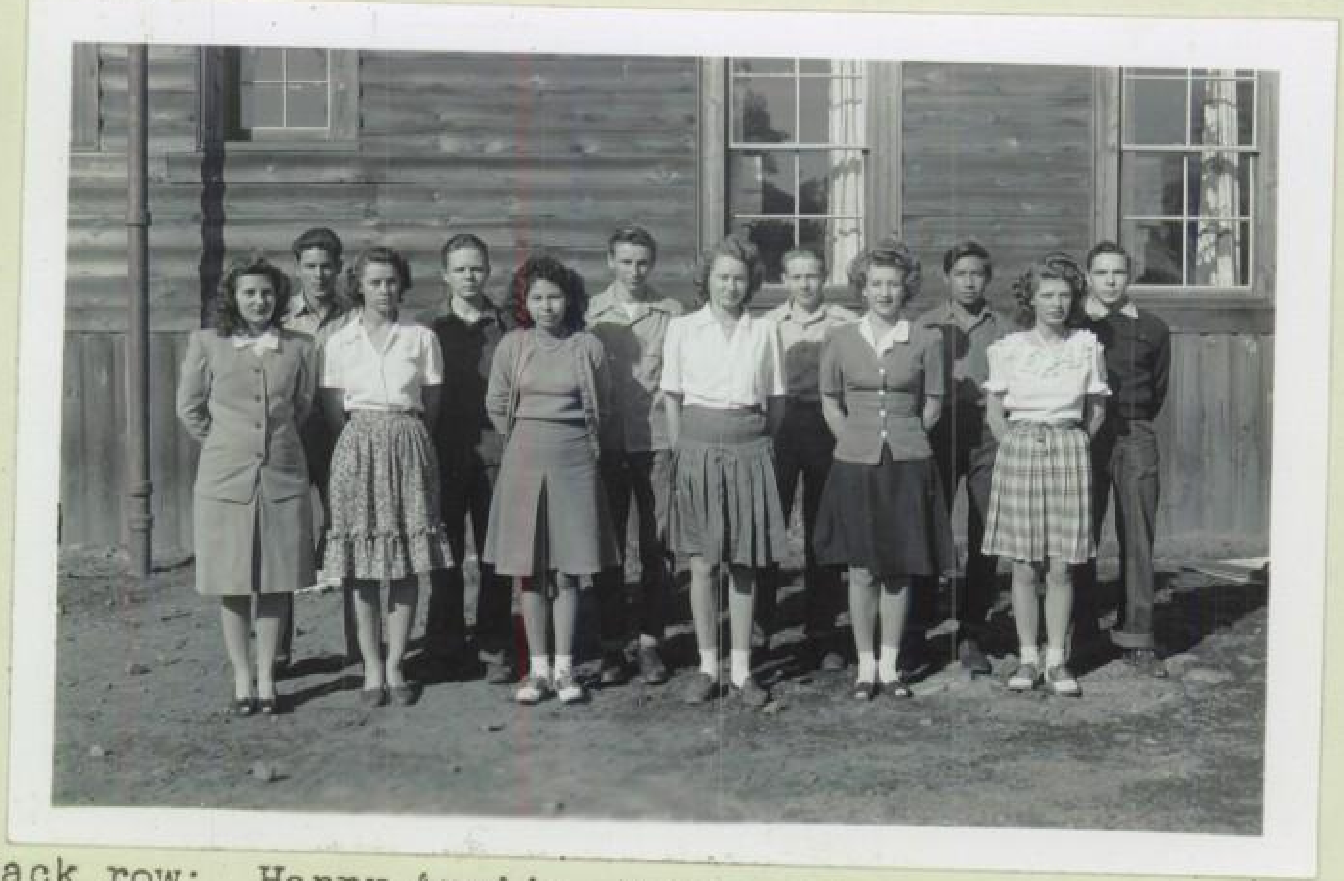

Back row: Henry Armijo, Walter Shaw, Edgar Puett, Alvin McAlister, Ted Espinoza, Kenneth Atkinson,

Front row: Mrs. Margaret Moore, Ethel Meyers, Gloria Velesquez, Neva Lynshard, Reva Lott, Rayola Penrod.

Class Officers

Alvin McAlister	President
Ted Espinoza, Vice--	President
Gloria Velasquez	Secretary
Walter Shaw	Treasurer
Mrs. Margaret Moore	Sponsor

Class Colors

Red and White

Class Flower

Cactus

Class Motto

"Pick a peak and climb"

The Sophomores started the year with the election of officers. Mrs. Moore, last year's sponsor, was chosen for us again this year. We are on the second round of the H.S. ladder.

Freshmen initiations took up our time the second week of school. On the evening of the last day of initiations we gave the Freshmen a party.

On February 14th, we gave a Masquerade Party for the High School. All in attendance came dressed in colorful costumes and a fine time was enjoyed by all.

We have had quite a successful year, so far as attendance goes. We started out with seven members, then lost four. Since then we have been gaining steadily in membership.

Walter Shaw, Ted Espinoza, Henry Armijo, and Red McAlister represented our class in football. In basketball, we were represented by Junior Puett, Red McAlister, Ted Espinoza, Walter Shaw, Henry Armijo, and Kenneth Atkinson. Outstanding Sophomore athletes were Walter Shaw, Ted Espinoza, and Red McAlister.

In scholastic attainment, Gloria Velasquez and Red McAlister were outstanding.

Now, let us tell you something about our Sophomore Class officers.

First, behold Alvin (Red) McAlister, President. Red came to McNary from Clibit, Oklahoma, where he was born in 1929. When he first came here he entered the 6th grade, and has been attending school here ever since. His ambition is to be a draftsman when he gets out of school. His hobby is women, with a capital W! Red says the first thing that he notices about a woman is her beauty. Be careful Red, beauty is only skin deep. Also, he likes a woman with humor and a good disposition.

Next, let us meet our Vice-President, Ted Espinoza. Ted came from El Paso, Texas. He has lived in McNary for 15 years. He likes all sports, but his favorite is basketball. He has hopes of some day being a great football and basketball coach. We wish you luck, Ted.

Now we come to the fairer sex. Our Secretary, Gloria Velasquez, came to McNary from Texas in 1936. Her favorite color is yellow. Her ambition in life is to finish High School, attend a business college, and take a four year regular college course. How did this ambitious girl get mixed up with our Sophomore Class?

Last, but not least, is Walter Shaw, our Treasurer. He loves to talk and argue with anyone about anything. He says he studies, but there are a few people here who have their doubts. Walter is an unusual boy. He has two hobbies. He likes girls, and loves to tease the teachers. It is with pride that Walter says he is the teachers' favorite pest. When we asked him what his life ambition was, he simply replied, "I am not a very ambitious person. I will be satisfied if some day I am the commander of the United States Naval Air Forces." He is a Boy Scout, but tells some whoppers.

Look, here comes our sponsor! Mrs. Margaret Moore. She taught her first year in McNary. Last year when we were Freshmen, she was our sponsor, and we feel honored that she is sponsor again this year. We have had some nice times together. We will always remember her, and hope that she will do the same. Please forget some of our pranks!

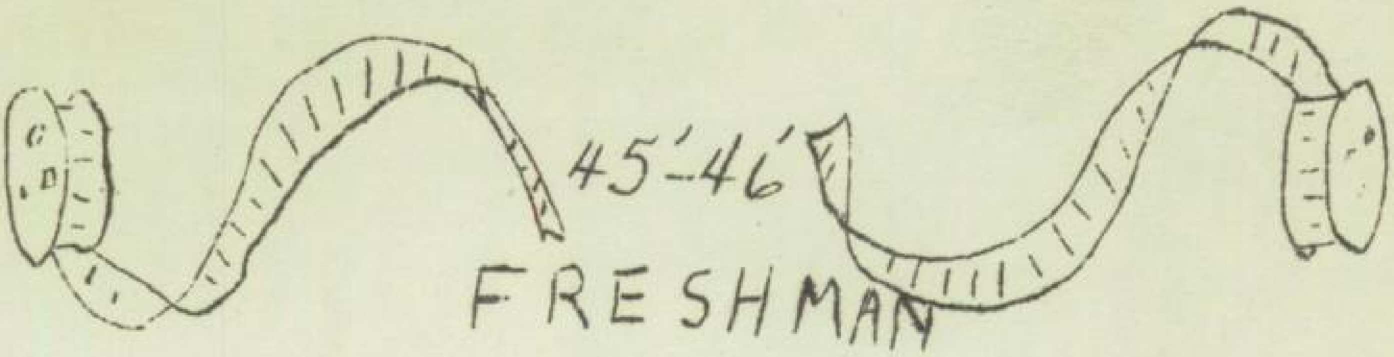

FRESHMAN

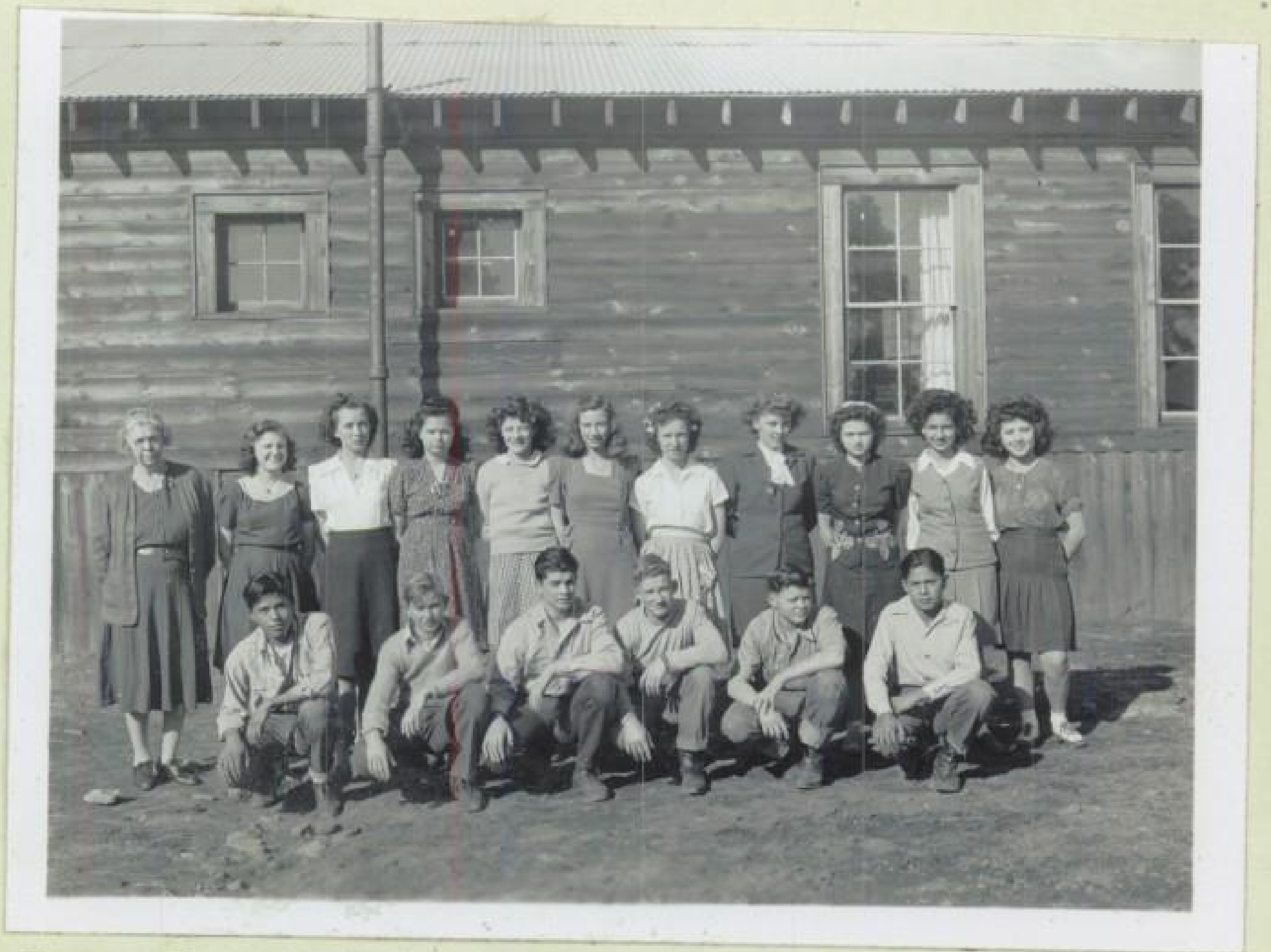

Back Row: Mrs. Nellie Cureton, Velda Brown, Glenace Mineer, Doris Amos, Lorane Phelps, Christine Tabor, Twila Penrod, Laura Longenbaugh, Delma Hughey, Ramona Armijo, Clorinda Padilla.

Front Row: Raymond Kayona, Thurman Blackwell, Arlyn Myers, Billy McGhee, R. C. McCarley, Rudolfo Velasquez.

Class Officers

Robert C. McCarley	President
Rudolfo Velasquez	Vice-Pres.
Clorinda Padilla	Secretary
Christine Tabor	Treasurer
Mrs. Nellie Cureton	Sponsor

Class Colors

Blue and White

Class Flower

Red Carnation

Class Motto

One for all and all for one

Freshmen initiation began the second week of school much to our

sorrow. We had four days in which we had to wear funny clothes and do anything which the upper classmen told us to do. On the fifth day we had to climb Cinder Mountain and repaint the M. We wore a box on our heads with "I am a dumb Freshie" printed on the front. We also had to wear milk cans around our necks and carry a bottle with a nipple in our hands. We also had to wear pants inside out or a gown.

Soon after initiation, our class gave a party for the whole school. It was a Hallowe'en party held at the ball park. We roasted weenies around a huge bonfire and after everyone had eaten all they could we all went "Trick or Treat."

On February 22, the Freshmen gave a "Freshman Hop." The dance was held in the High School Auditorium. The hall was decorated in Red, White and Blue. The Fish Orchestra furnished the music.

Billy McGhee, R.C. McCarley, Rudolfo Velasquez and Thurman Blackwell represented the Freshman Class in sports. They were all outstanding in Football but R.C. did not go out for Basketball.

We were represented in the cheering section. Velda Brown was a cheer leader and all of the girls in the class helped in the Pep Rallies.

We sponsored a show in February. The money taken in was used to help pay the Fish Orchestra for the Freshman Hop.

Our President, R. C. McCarley, came to McNary from Chickasha, Oklahoma, about 1936. He has been in school here ever since. R. C. has hope that some day he will graduate. This is his first year of athletic activity.

Our Vice-President, Rudy Velasquez is a basketball expert. He was born in Wingate, New Mexico. In 1936 Rudy came to McNary and has been her ever since. This is his first year of High School and he says that it is some experience.

Clorinda Padilla, our Class Secretary, is an old resident of McNary. She was born in this fair city. She is a very nice and sweet person and the Freshmen feel honored to have a person like her as a class officer.

The Class Treasurer, Christine Tabor, was formerly in school at Diamond Creek. She Graduated with us from the Eighth Grade. She is a small person, but you know the old saying that "All nice things come in small packages." Well, in her case it is true.

Most all of the Freshmen had odd jobs which they did after school. We had quite a few Soda Jerks in our class--Delma Hughey, Christine Tabor and Twila Penrod. Those girls sure jerk a mean soda!! We were also represented at the McNary Theatre. Glenace Mineer and Velda Brown work there as ticket-taker and usher. R.C. McCarley works in the McNary General Store. He was a very nice clerk to have around and when you just couldn't remember what you came after, he was always there to try and refresh your memory. You never left the store with your hands empty. He was good for the store, but not so good for your own pocketbook.

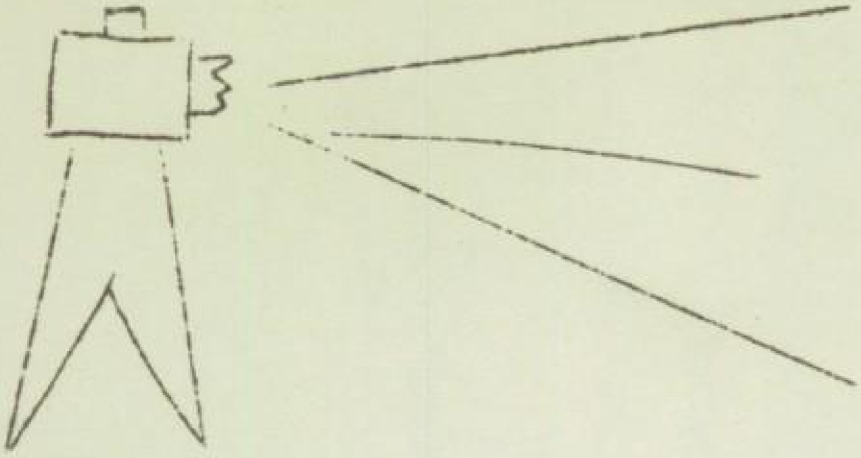

Jr. HIGH
45'-46'

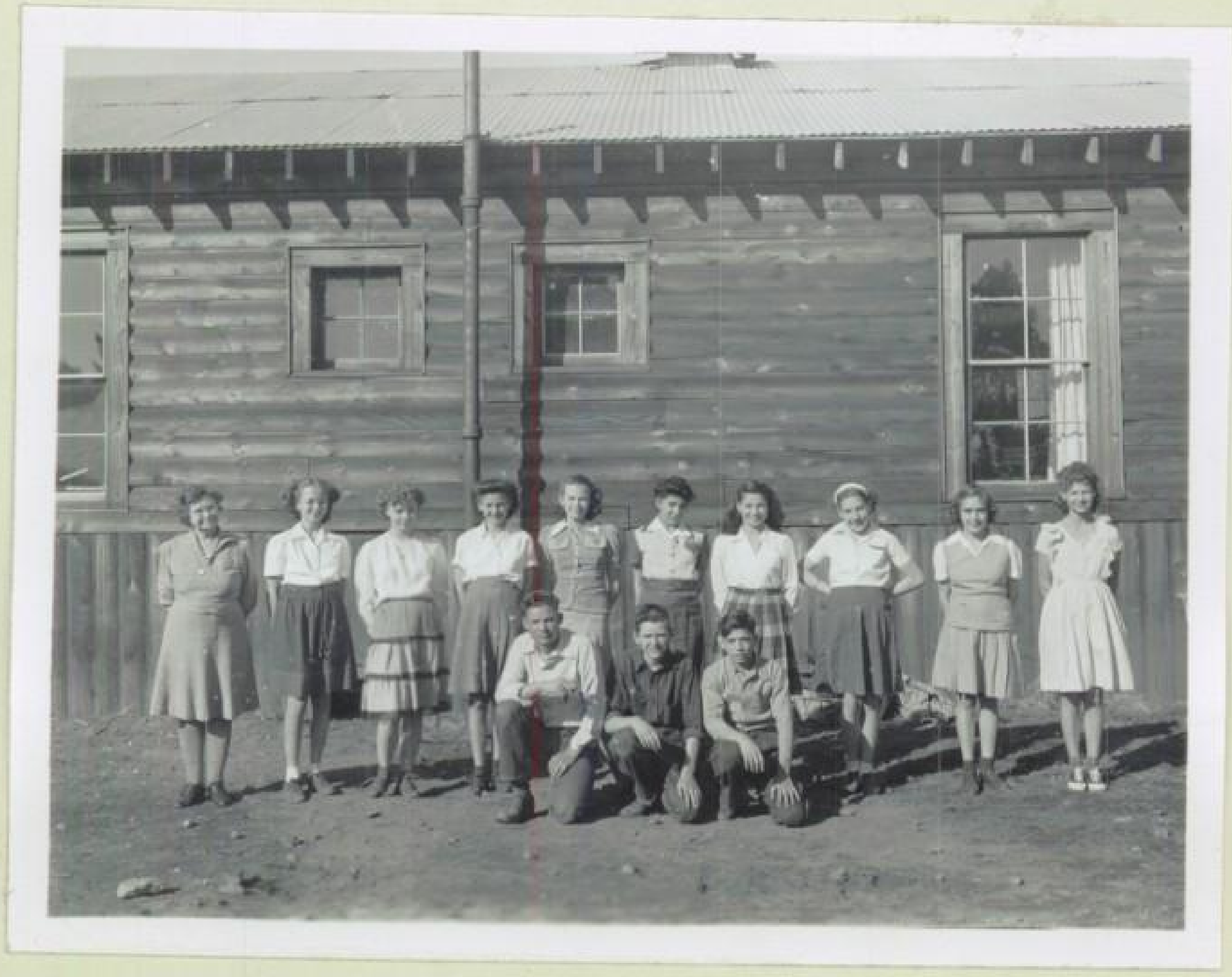

Front row: Marvel Holladay, William Harris, Tommy Douros

Back row: Mrs. Gertrude Christy, Mary Ann Mollison, Nita Hammond, Patsy Ingels, Billy Jean Daniel, Mercie Pena, Isabel Chilimidos, Lorraine Johnson, Ruth Atkinson, Alice Welborn.

Class Officers

Patsy Ingels	President
Mary Ann Mollison	Secretary
Billy Jean Daniel	Vice-Pres.
Tommy Douros	Treasurer
Narvel Holladay	Serg.-at-Arms
Mrs Gertrude Christy	Teacher

Class Colors
Dark Blue and White

Class Flower

Pink Carnation

Our present ambition is to graduate from the Eighth Grade.

GLEE CLUB

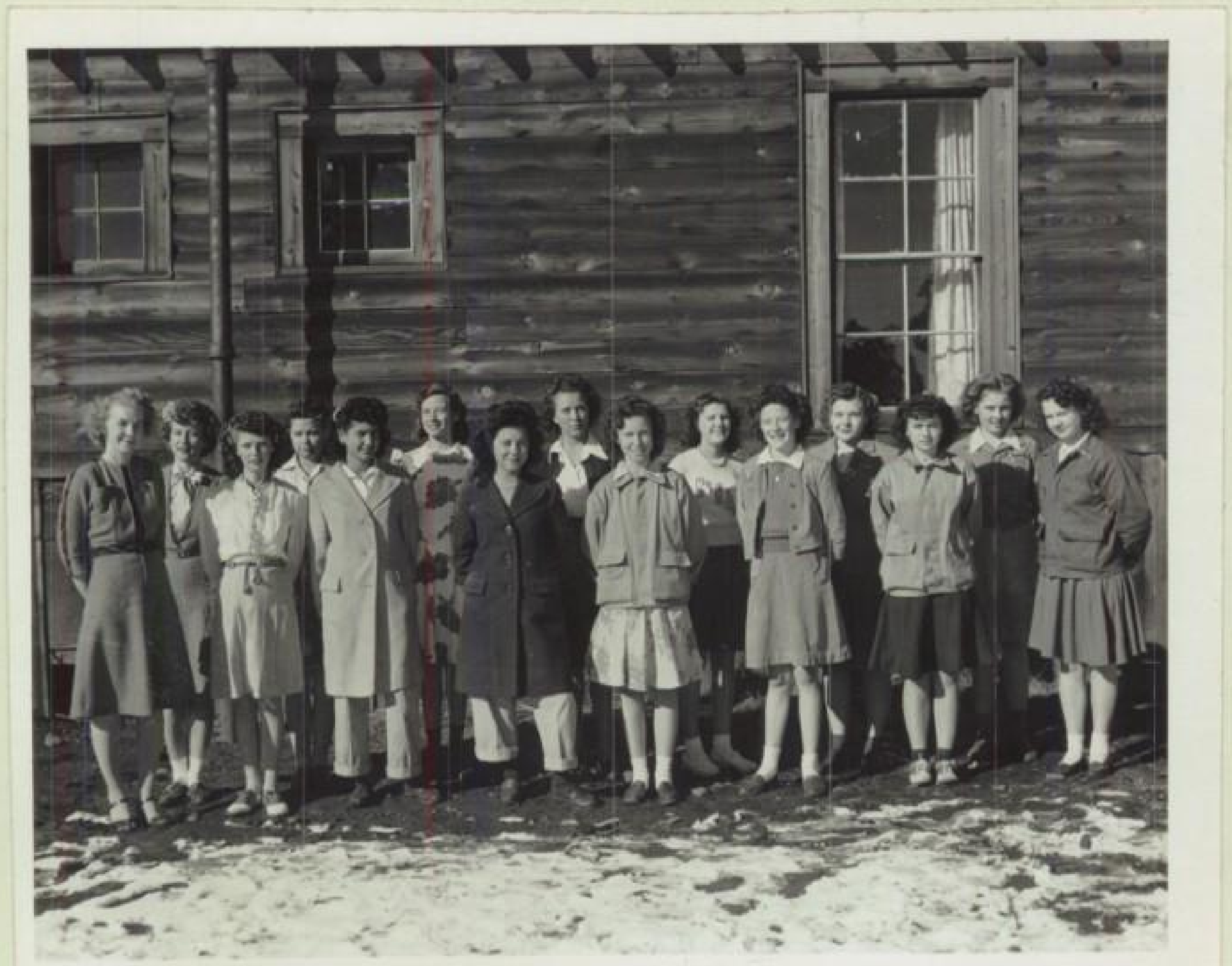

First Row: Mrs. Pesola, Rayola Penrod, Ramona Armijo, Clorinda Padilla, Twila Penrod, Lorane Phelps, Delma Hughey, Iris McCarley.

Second Row: Reva Lott, Doris Amos, Christine Tabor, Glenace Mineer, Velda Brown, Annette Shaw, Laura Longenbaugh.

The Glee Club under the supervision of Mrs. Doris Pesola has given musical selections on several occasions during the course of the school year. At Christmas they sang for the Program at the McNary Theatre. The Glee Club gave a nice Valentine Day musical program, and when the all-school play was given, they sang between acts of the play.

The Glee Club rendered several nice selections for Commencement and Baccalaurate Services. This music added much to the enjoyment of the Commencement period.

The boys seemed to be afraid of straining their vocal chords, because we have had an all-girl glee, although they helped out at Christmas. Our membership has wavered, as some students would enter school, while former students left the school. We think that the music has been a help to us in our work.

DRAMATICS

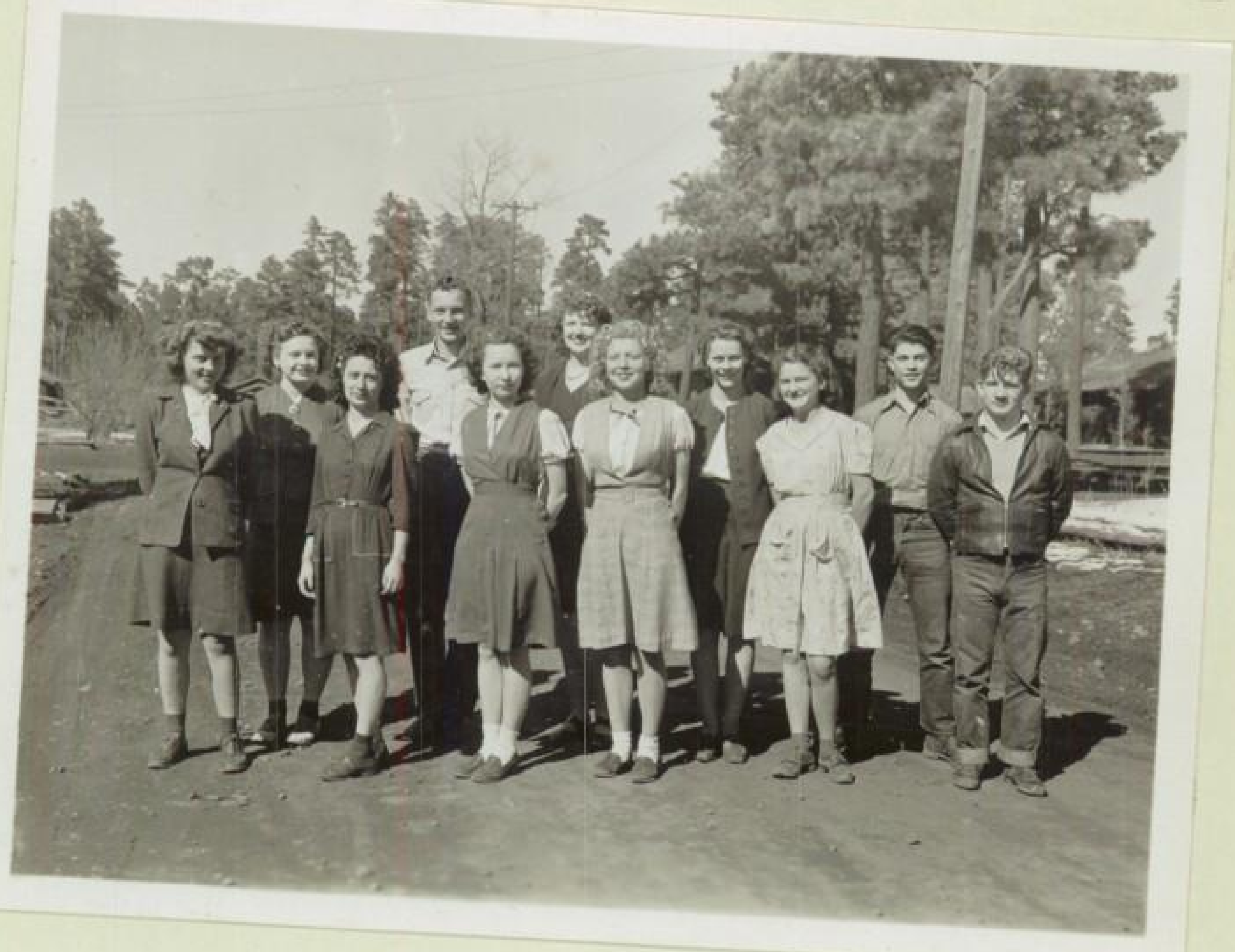

Front row: Laura Longenbaugh, Fela Padilla, Marian Talbert, Billy Wilson, Laura Smith, Bobby McGhee.
Back row : Annette Shaw, Richard Longenbaugh, Joan Penoyer, Ethel Myers, Duane Myers.

The Student Body presented the play "Its Tough to be Rich," March 20, 1946. The performance was given at the McNary Theatre. The play was also presented at Whiteriver.

Characters

Ma Ross	Laura Smith	Henrietta	Annette Shaw
Pa Ross	Richard Longenbaugh	Aunt Bertha	Joan Penoyer
Edna Ross	Billy Wilson	Tommy Hedges	Duane Myers
Carolyn Ross	Marian Talbert	Masic	Ethel Myers
Miss Barton	Fela Padilla	Miss Hudson,	Laura Longenbaugh
Slug McGonnial	Bobby McGhee		

The Juniors and Seniors gave a play near the end of the second semester of school.

SOCIAL EVENTS

It cannot be said that because we are a small school we have lacked in social events. It seemed that every time you turned around a party or dance was being planned and most all of them were very well attended.

The first party was held at the Dormitory as were many other ones.

There was a swell Halloween Party at the Cinder Pit. Someone took a tumble out there we understand.

We had Christmas parties at school in which the different individuals in each class exchanged names and gifts, then we had one for the whole school at the theatre.

We had dances on the average of twice a month. We are proud to say a number were Victory dances or Pep dances. After the Ash Fork game their team came to our dance and a good time was had by all. The music is sometimes furnished by records or someone who takes time to play the piano for us.

The main dance of the year was the Junior-Prom. The decorations were green and white and the main center was a Timberwolf on the ceiling.

The students gave a party on the slightest provocation--some were farewell parties for our departing friends, but most of the time they were given just because we wanted a party.

One of the best was the Costume Party on Feb. 14, given by the Sophomores. The entire faculty, plus most of the student body were present, dressed in their finest or funniest costumes. Arlyn Myers, as the "Man from Mars," won a prize. Mr. Grove was dressed as a Mexican enjoying his Siesta--he got the booby prize. Gloria Valesquez with her veil had us wondering who the mysterious dame could be. And Joan had more signs on her costume than you could read.

The Junior-Senior Banquet was one of the highlights of the year, as was the Senior-Hop held afterwards.

The Senior Class gave a dance called "Sadie Hawkins", where the girls finally got their man; Because the girls asked the boys. Those boys all wore Levi's, and the girls wore skirts and low-necked blouses. Different games and dances were played during the evening.

Occasionally groups of students took hikes or trips to near-by points of interest, and played games, ate weinies, sandwiches and cake to their heart's content.

The Seniors went down to Salt River Canyon on their Annual Ditch Day. We don't just know the various things they did to pass the time away, but their faces showed sun-burn, so guess they had the time of their lives.

And don't forget the annual school picnic, held at the end of school. Of course eating, ball playing and other sports make the event one that is long remembered.

Yes, the Theatre was a spot where various classes held plays, and picture shows were sponsored by different groups. We all went to the matinees and enjoyed the different events.

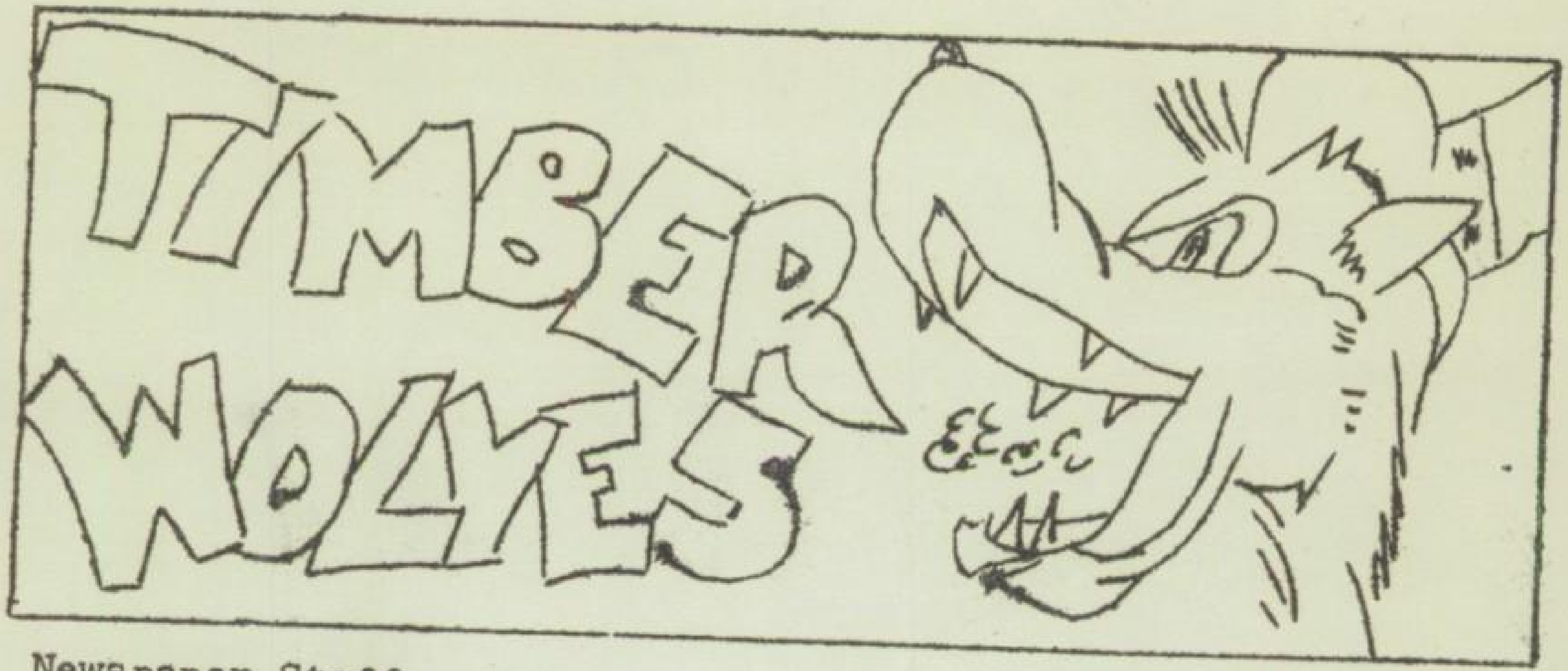

Newspaper Staff

Editor	Abelardo Duran
Ass. Editor	Iris McCarley
Reporters	Marian Talbert Delma Hughey Alvin McAlister

Name

"Timberwolves"

Our newspaper is usually about six pages long. It is published every four weeks. One page is set aside for the Seventh and Eighth Grades. The remaining pages are left for the high school news and gossip. Each class has its own representative who writes up its news.

Our Editor, Abelardo Duran, writes an editorial for each paper. Look for the editorial. It will interest you. We also have a sports reporter, and he usually needs two columns to record our sports events. There is always some local gossip. A story often enlivens the reader.

Mr. Christy is the sponsor for our paper. Our reporter, Red McAlister should be called "Scoup McAlister". Fela Padilla and Laura Smith are typists and mimeographers. Iris McCarley is a wiz at cutting stencils.

When the Timberwolf howls, get out your nickel--that's all it costs--and what a lot of news for five cents.

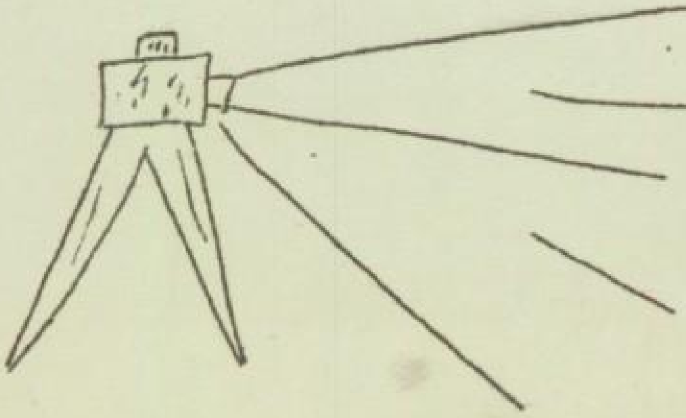

OUR STUDENT BODY

Pres.	Iris McCarley
Vice-Pres.	Abelardo Duran
Secretary	Bobby McGhee
Treasurer	Billy McGhee

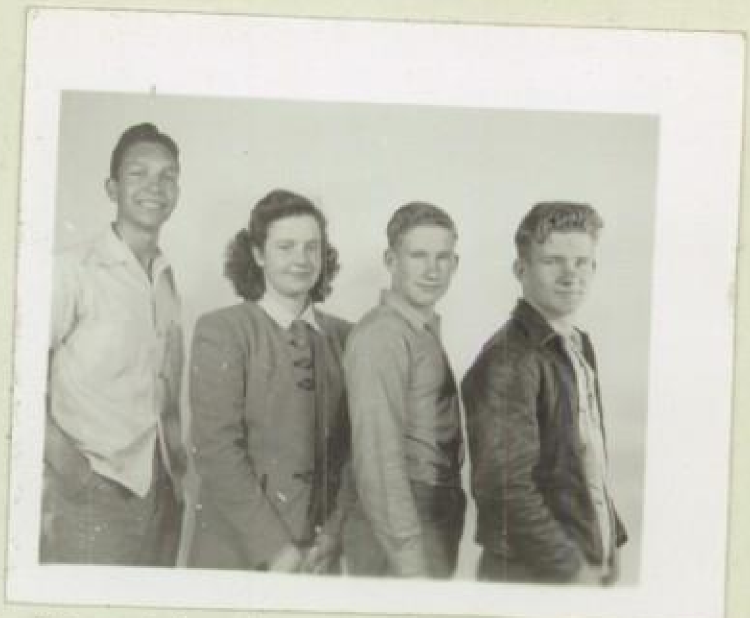

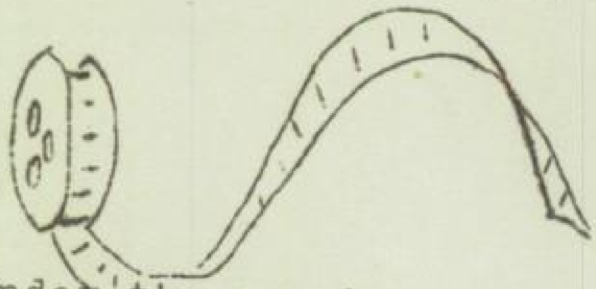

Under the auspices of the President several Student Body meetings were held: One was to organize for the year, one to start a newspaper and select its name, and one was to select o officers for the Annual. Funds of student activities, athletic games, Student Body dances, the school paper are handled in the Student Body Fund. The Student Body also selects the Cheer-leaders. Representative of the Student Body have sold and collected tickets for the games, and Abelardo Duran, Annette Shaw, Marian Tablert and Mrs. Moore went to the State Student Body Convention in Superior to represent McNary. There was a dance held on the average of twice a month for students and their guests.

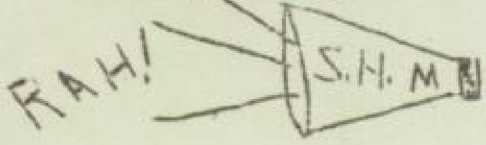

OUR CHEERLEADERS

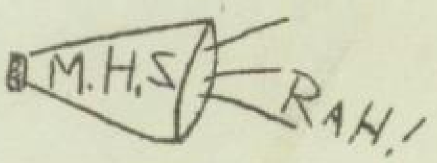

Iris McCarley

Marian Talbert

Dovie Row

Velda Brown

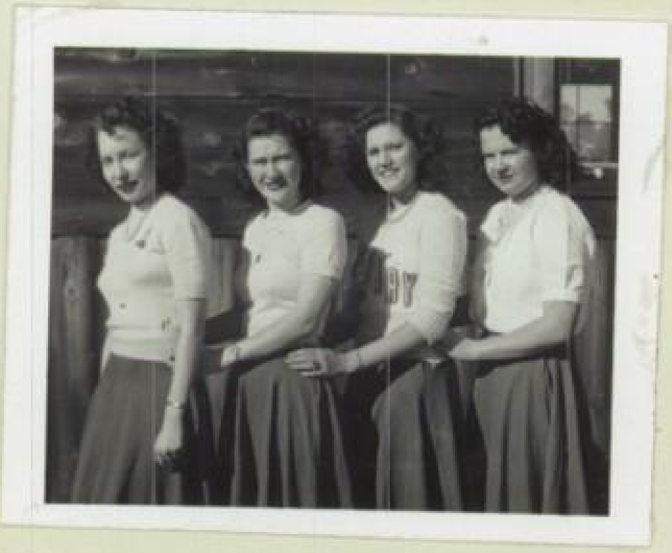

The four cheerleaders were present at most of our football and basketball games. Under their leadership a Pep Squad was formed. This Squad made up new songs and yells for McNary High School. A pep rally occurred about three times a month. The High School girls were active and cooperated in our rallies.

The costumes of the cheerleaders were Green and White. These girls won a letter for their work as leaders of group songs and yells. We appreciate very much the help the Pep Squad girls gave in keeping up school spirit.

SPORTS

FOOTBALL

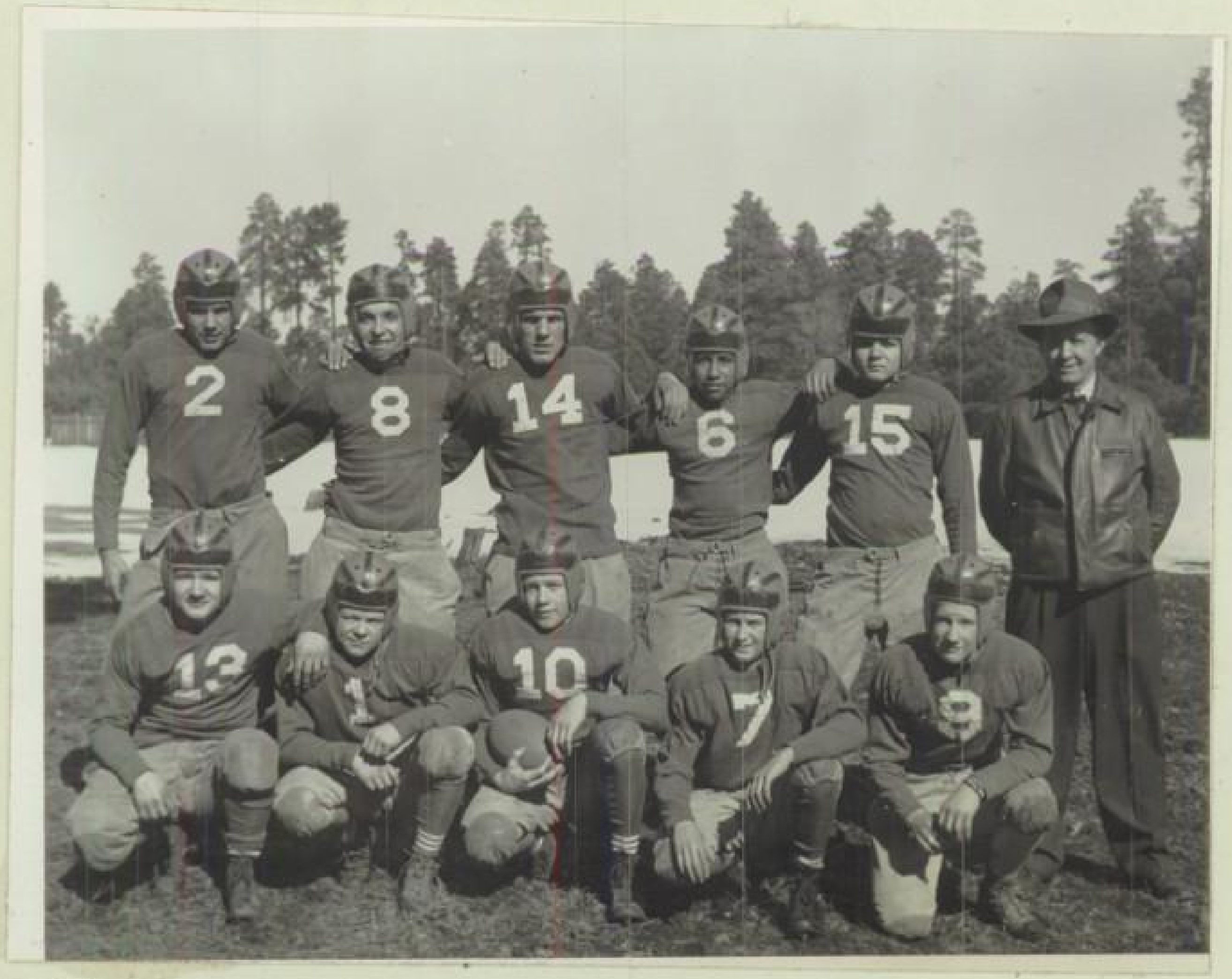

Front row: Bobby McGhee, Robert McCarley, Red McAlister, Thurman Blackwell, Billy McGhee.
Back row; Henry Armijo, Abelardo Duran, Jim Wisdom, Ted Espinoza, Walter Shaw, Thomas P. Grove.

Abelardo Duran was the only boy on our 1945-46 squad from the Senior Class. He was our prominant Right-End.

Bobby McGhee, Half-Back, and Jim Wisdom, Left-end, provided the necessary athletes from the Junior Class.

The Sophomores were represented by Red McAlister, Quarter-Back; Ted Espinoza, Center; Walter Shaw, Center; Henry Armijo, End.

Out of the Freshman Class there were Thurman Blackwell, Center; Billy McGhee, Half-Back; Robert McCarley, Center.

The Timberwolves played six games and won three out of the six.

At the beginning of the season there were 12 boys who reported for suits and at the end of the season 11 were present.

Although we met some of the toughest teams in our part of the state, we were able to win our shares of the games.

Harry Mineor was our Coach and we want to thank him for all he did to help give us our chance in Football. We will always remember him.

FOOTBALL

Oct. 15	Round Valley	25	McNary	6
22	Round Valley	24	McNary	0
29	Fort Apache	0	McNary	39
Nov. 3	Snowflake	12	McNary	26
6	Fort Apache	21	McNary	41
20	Snowflake	20	McNary	13

BASKETBALL

Dec. 14	Quemado	46	McNary	22
15	Fort Apache	40	McNary	23
21	Snowflake	54	McNary	12
Jan. 4	St. Johns	26	McNary	20
11	Town Team	24	McNary	27
16	Fort Apache	28	McNary	31
18	Round Valley	46	McNary	22
19	Quemado	21	McNary	26
23	Fort Apache	17	McNary	27
30	Holbrook	53	McNary	34
Feb. 1	Round Valley	39	McNary	27
8	Fort Apache	24	McNary	38
9	Snowflake	46	McNary	28
13	Winslow	55	McNary	11
15	Ash Fork	25	McNary	29

TOURNAMENT GAMES

Feb. 22	Kingman	70	McNary	13
22	Seligman	47	McNary	18

BASKETBALL

Front Row: Junior Puett, Abelardo Duran, Jim Wisdom, Red McAlister, Ted Espinoza.

Back Row: Rudy Valesquez, Billy McGhee, Walter Shaw, Henry Armijo, Thurman Blackwell, Bobby McGhee.

1st. Team: Junior Puett, Sophomore, Ted Espinoza, Sophomore, Jim Wisdom, Junior, Abelardo Duran, Senior, Red McAlister, Sophomore.

2nd. Team: Bobby McGhee, Junior, Billy McGhee, Freshman, Walter Shaw, Sophomore, Thurman Blackwell, Freshman, Henry Armijo, Sophomore, Rudy Valesquez, Freshman.

The 1945-46 squad was small and the first in four years; although we did not win many games, we managed to get in the Conference of the Northern part of the State, and we gave a few of the top teams a big scare at different times.

Ted Espinoza: Ted seemed to be our star player, for he made over 150 points during the season here. Ted was a forward.

Edgar Puett: Edgar, being the other forward, naturally followed Ted with points. Puett made 65 points.

Jim Wisdom: Center of our small squad, Jim, being only six feet, held down his position to a "T", making points.

Abelardo Duran: Duran was a guard and made points during the season. He also took good care of his position.

Red McAlister: Red was one of the best guards. He barely managed to get points. Red was the only person on

the team who wore a little white cap. This was very cute and we were always able to tell where Red was by this little cap.

McNary also had a very good second string. They were called Whelps. They played eight games and won two of the eight. Bobby McGhee, with his brother Billy McGhee, both on the second string, played on the Varsity quite a lot.

We played nine conference games, and out of these we won only one, this being Ash Fork. In the Northern Arizona Conference we competed with the Kingman Bulldogs and the Seligman Antelopes. We were losers in each of these games.

WHITERIVER RESERVATION TOURNAMENT

The "Timberwolves" attended the Reservation Tournament held at the Alchosay Hall at Whiteriver, on March 12, 13, 14, and 16. Our first game was against the Papooses. We won over the Papooses by 27-23. That same night the McNary Veterans played the Whiteriver City Club and won 38-24. On the 14th, the "Timberwolves" played the Veterans in the semi-finals and lost 34-23. The Championship game was between McNary Veterans and Redskins and was won by Redskins. McNary High School took 3rd. place against Fort Apache. The score was McNary 34, Fort Apache 27.

We attended these games during a snow storm. We had a "tough-night", black outs, blow-outs, and what nots.

FOOT-BALL

Red McAlister: First string quarter-back and was Iron Man of the season. He was followed by Jim Wisdom and Billy McGhee in time played. Red was acting captain during the season. In our first game he ran the length of the field to make our only touch-down in the game.

Bobby McGhee: First string half-back and second in points, furnishing the driving power for the squad. He was noted for his hard head and used it to make holes in the opponents line.

Billy McGhee: He was the only Freshman to letter, being the first string half-back. Billy was one of the best passers and pass catchers on our squad as well as the lightest man. What he lacked in weight he made up in fighting spirit.

Ted Espinoza: Ted was the best tackler on the team, playing as first string center. He did not make first string until the middle of the season when our main center was injured. From then on he made history.

Jim Wisdom: First string left end. Jim was high point man for the season, manager for the team, and at the end of the season was made Captain. Jim was good at catching passes. He was the heaviest man on the team, weighing 174 lbs.

Abelardo Duran: Abelardo was the only person to be knocked out during a game. He kept playing as long as he could. He surely has the stuff when it comes to grit.

Walter Shaw: He was first string center until he was injured in the second game of the season. He played in the last game of the year with Snowflake, and he scored a touchdown.

Lettermen's Club

M

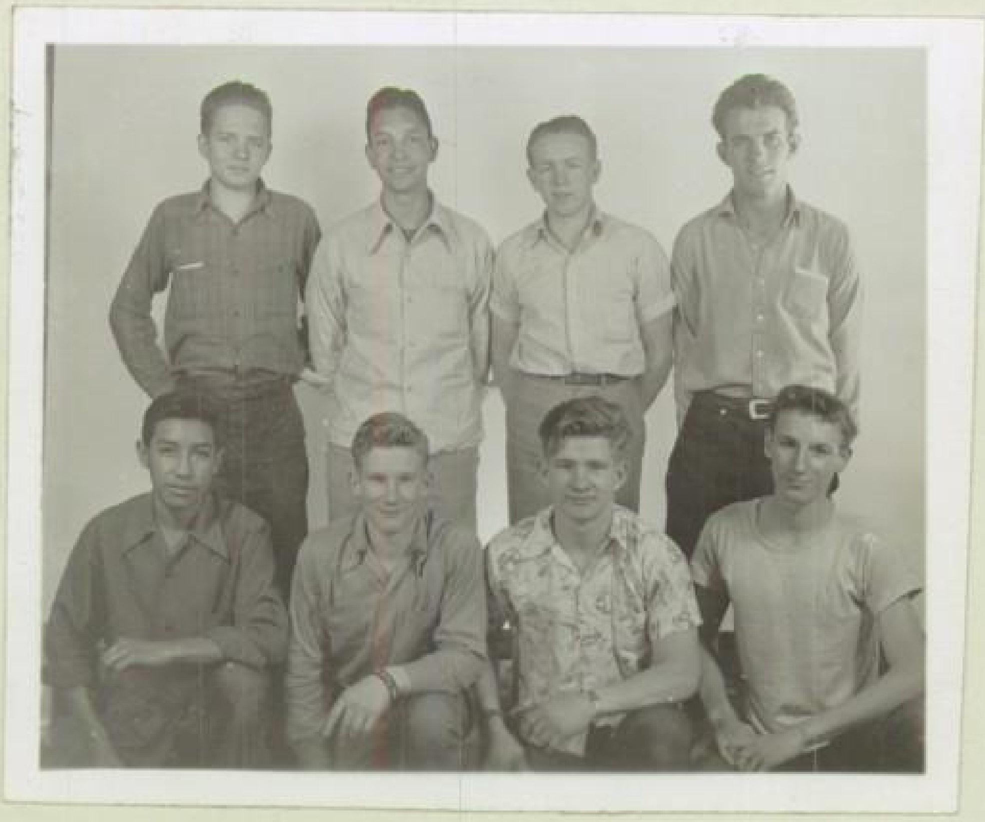

Back row: Walter Shaw, Abelardo Duran, Red McAlister, Jim Wisdom.
Front row: Ted Espinoza, Billy McGhee, Bobby McGhee, Edgar Puett.

Honorary Members

Harry Mincer
Dean B. DaVee
Nickson Calhoun
Thomas P. Grove

Officers of Club

James Wisdom	President	Abelardo Duran	Secretary
Walter Shaw	Vice-President	Red McAlister	Treasurer

33
88
66
00
22
1st STRING

JIM

Jr.

DID WE MAKE IT?

HUNGRY?

NICE

HIT 'EM HARD

HIKE

RED

RAH!

ABEL

TED

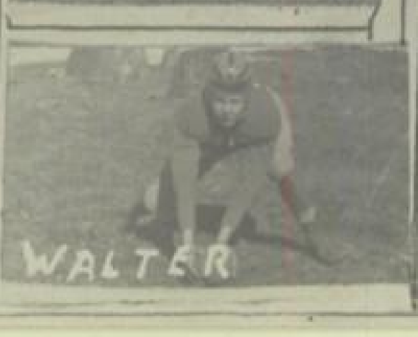
WALTER

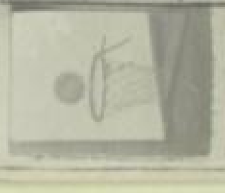

McNARY
McNARY
99
11
McNARY
McNARY
2nd String

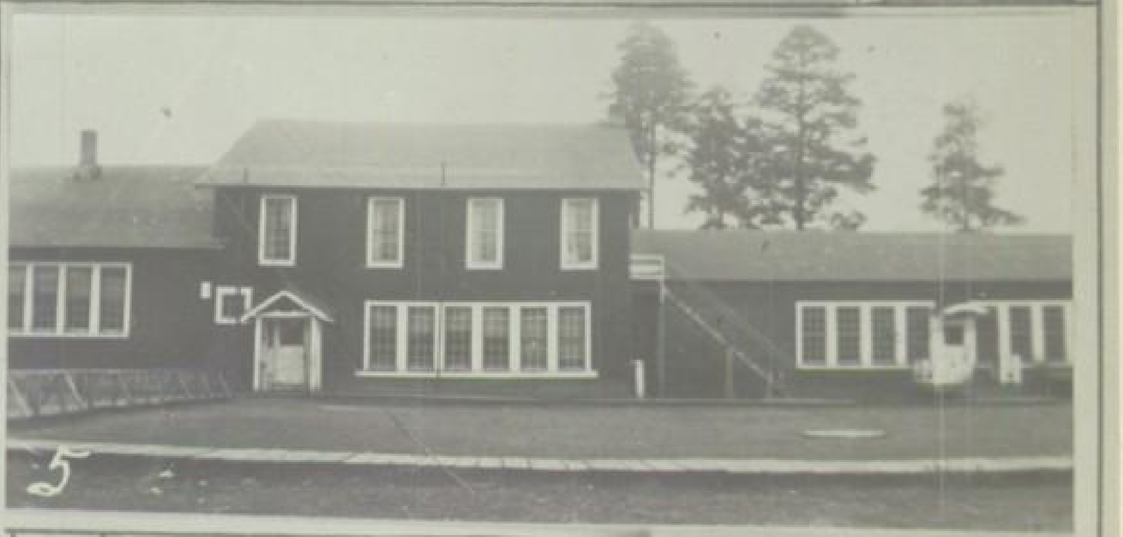

1. Oh, Nuts!
2. Nice Pass, Red
3. Reva + Ray
4. Pleased or Displeased
5. Our Alma Mater
6. Jimmy Boy
7. Tired?
8. Big Shot McGhee
9. Go Get 'EM
10. Posin'
11. Awh, Shucks!
12. Hike
13. Younger Generation

1

2

3

4

5

6

7

8

9

10

11

12

13

1 Ditch Day Seniors
2 Nothing to do
3 Big Tom + Little Tom
4 Abelardo-Senior
5 What's News

6 Bobby, Cowboy
7 Watch me go
8 Fall of 1945
9 Some Reach

10 Stephen Teel
11 They are Freshies Now
12 What a Trio
13 Here We Are

PATRONIZE

OUR

ADVERTISERS

READ PAGES THAT FOLLOW

SEE SERVICES OR MERCHANDISE OFFERED
AND FIRMS MENTIONED

CONGRATULATIONS

AND

BEST WISHES

FROM

SOUTHWEST LUMBER MILLS, INC.

McNary, Flagstaff, Overgaard,
Arizona

BEST WISHES

To All Seniors

McNARY THEATRE

ART CROZIER, MANAGER

McNARY ARIZONA

First with the best

in

Entertainment

LLOYD RHOTON

Quality Merchandise

Radios
Stoves
Washers

Fountain
Drug Items
Groceries

LAKESIDE ARIZONA

BEST WISHES

From

JOE ADAMS

LAKESIDE MARKET

LAKESIDE ARIZONA

Our Compliments

LEROY ELLSWORTH

THE FRIENDLY STORE

SHOWLOW ARIZONA

Compliments of

ARCH L PENROD

PINETOP GROCERY

PINETOP ARIZONA

SHOWLOW MODERN DAIRY

PASTEURIZED

Grade "A" Milk

A PARTICULAR PRODUCT

for

A PARTICULAR PEOPLE

BUSHMAN BROTHERS

SHOWLOW, ARIZONA

COMPLIMENTS OF

BRANSON

MERCANTILE

PINETOP ARIZONA

Best Wishes

of

J. F. ELLEDGE

SHOWLOW ARIZONA

Texaco Service Station

Lubrication, Tire Repair

Best of Wishes

TO Class of '47 -

FROM Class of '46 -

Compliments of

DON C. TANNER

Dry Goods and Notions store

Showlow Arizona

Compliments
of

GROCERIES CAFE

PETE'S

Day and Night
Service

Showlow Arizona

With
Compliments
of

The

WHITERIVER CAFE

Robt. Illif
Prop.

Whiteriver Arizona

McNARY HIGH SCHOOL ANNUAL

COMPLIMENTS

OF

LAKESIDE SHOWLOW McNARY WHITERIVER PINETOP

ARIZONA

NORTHERN ARIZONA
SUPPLY COMPANY

McNary Arizona

International Truck Dealers.
Mill Supplies

Automotive Parts
and Equipment

BEST WISHES
From

La Posta Cafe

SPANISH DISHES
Our Specialty

A. Duran Proprietor

PINETOP ARIZONA

WITH COMPLIMENTS OF
WHITERIVER TRADING COMPANY

George E. Simpson, Mgr.

GENERAL MERCHANDISE

U. S. Licensed Indian Trader

Whiteriver, Arizona

G. G. GOODMAN CO.

General Merchandise

APACHE INDIAN TRADERS

Whiteriver Arizona

COMPLIMENTS

of

INDIAN PINE
SERVICE STATION

McNARY ARIZONA

CONGRATULATIONS

Seniors of 1946

Wishing you a very
Successful Future

SNODDY BROTHERS
McNARY, ARIZONA

COMPLIMENTS

To The SENIORS

From the

LOG CABIN CAFE

Northern Arizona's

Finest Night Club

Pinetop Arizona

COMPLIMENTS OF

JEAN RHOTON

McNARY BEAUTY SHOP

Featuring
Helen Curtis Cold Waves

McNary Arizona

WELCOME

SHOWLOW AUTO COURT

Insulated

Cabins

West Showlow Arizona

BEST WISHES SENIORS

From

McNARY CAFE

McNary Arizona

COMPLIMENTS

From

L.D. BLAKELY

Pinetop Arizona

CONGRATULATIONS

To the

SENIORS

McNARY STUDIO

and

PHOTO LAB

MARK H. PENOYER

Photographer

McNary Arizona

Compliments of

SHOWLOW SUPPLY CO.

AND

JUNCTION SERVICE

ELECTRICAL APPLIANCES | BUILDING MATERIALS

HARDWARE | SHELL GAS AND OILS

SCOTT AND HUSO
Proprietors

SHOWLOW | ARIZONA

Best Wishes
from

S. S. YODER

GROCERY and MARKET

Pinetop Arizona

T. A. CALDWELL
Lakeside, Arizona

FRESH and CURED MEATS
General Merchandise
Building Material

Linoleum Rugs Dry Goods
Groceries Feed

COMPLIMENTS OF

BILL JENNINGS

Showlow

Arizona

Congratulations
to the

SENIORS

From

R. B. PENROD

Pinetop Arizona

COMPLIMENTS

NAVAJO INN

CAFE
REFRESHMENTS

MYRA McNEIL PROPRIETOR
SHOWLOW ARIZONA

COMPLIMENTS OF

STANDARD
Oil
COMPANY

OF CALIFORNIA

McNary Arizona

Wholesale Retail
The PAINT PONY LODGE
Trading post
A. E. and CHARLOTTE E. DUNN
GENUINE INDIAN
ARTS and CRAFTS
Showlow Arizona

COMPLIMENTS OF

PINETOP GARAGE

E. B. BUELL
Proprietor

PINETOP ARIZONA

Keep Well Dressed

McNARY CLEANERS

Prompt

CLEANING AND PRESSING

LAUNDRY SERVICE

Will start Collection and Delivery by Pick-Up, in McNary and neighboring towns, soon.

Satisfactory service to our Customers, is our aim.

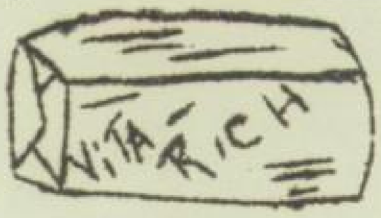

BREAD
The Staff of Life

McNARY BAKERY

McNary Arizona

The home of good

VITA -- RICH BREAD

Cakes Rolls
Pies

WALTER H. SHAW
Prop.

COMPLIMENTS

OF POOL

AND

BOWLING

McNARY
RECREATION
CENTER

MGR.
B. QUICK

BEST WISHES
SENIORS

KNOTTY PINE CAFE

Marie and Marion Hatch

McNary Arizona

"TRUE FRIENDSHIP IS A GOLDEN KNOT WHICH ANGELS' HANDS HAVE TIED"

Whistle Bait

Drool Cookie

Slick Chick!

What's' Buzzin' Cousin?

Hubba-Hubba

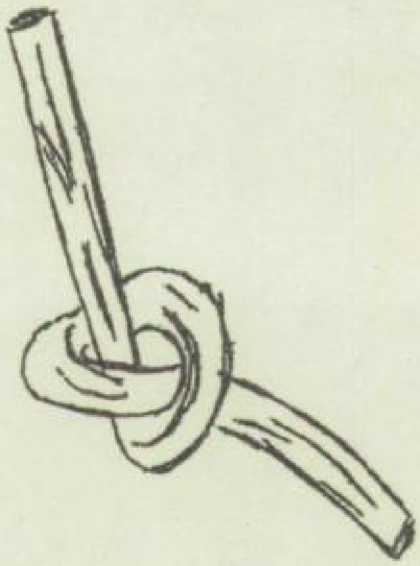

Yummy-Yummy

What's Cookin', Good Lookin?

Oh, Brother

Give Me Some Gum, Chum

Ruff Ruff

PASS THE DROOL CUP!

DRIZZLE!

DATE BAIT

GOT ANY GUM CHUM?

DREAM STUFF

LALAPALOOZA!

I DREAM OF YOU!

TALL DARK AND HANDSOME